

WIND CONDUCTOR

# A SMITH NAMED GREG

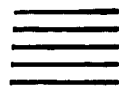

Slow

BARI

tree

TEMPO

SAX

II bari

mf

Trom.

$\text{F}^{\flat}$   $\text{C}^{\flat}$   $\text{F}^{\flat}$   $\text{C}^{\flat}$   $\text{F}^{\flat}$   $\text{C}^{\flat}$   $\text{F}^{\flat}$   $\text{C}^{\flat}$   $\text{F}^{\flat}$   $\text{C}^{\flat}$   $\text{F}^{\flat}$   $\text{C}^{\flat}$

Sax p

bass

fast

(Bari) SET TEMPO

OPEN FOR Solo CHORUSES  
CHORDS [29] THRU [61]

2002

Chord progression: Fm Gm7 C7 Fm Bbm Eb7 AbM7 Bbm7 Eb7 Ab

1ST - 2ND -

Chord progression: Gm7 C7 Ab 45 Bbm7 Eb7 AbM7

TRUMPET + SAX

Chord progression: AbM7 Abm7 Db7 Gb

TRUMPET

Chord progression: Fm G7 C7 Fm Bbm7 Eb7 AbM7 Bbm7 Eb7

SAX

Chord progression: AbM7

TRUMPETS

TRUMPET

76

# A SMITH NAMED GREG

H. LEV

*slow*

*fast.*

OPT OPEN FOR CHORUSES

- 32 -

76  
LTO II  
(for TENOR I)

# A SMITH NAMED GREG

H. LEVY

5/4w

8

9

UNIS.

p

17

25

fast

4

29

3PT OPEN CHORUSES for BARI -

29

15

45

mf

53

2

61

NORTH

# A SMITH NAMED GREG

slow

93 TEMPO I

BARI CADENZA

# A SMITH NAMED GREG

slow

8 9

17

fast 4 29 OPEN FOR SOLO & CHORUSES

39 15 45

53 61 69

*p* *mf*

2

77

85

4

cresc

93

TEMPO I

8

101

p

09

mf

p

BARI CAD.

p

# SMITH NAMED GREG

H. LEVY

*Slow*

*Rubato (Free)*

25 *fast (SET TEMPO)*

29 OPT. OPEN FOR CHORUSES 29 THRU 61

1ST Em7 A7 2ND - F 45 Gm7 C7 F

Fm7 Bb7 Eb Em7 A7 53 Dm E7 A7 Dm

Gm7 C7 F Gm7 C7 F Em7 A7 61 4

F Gm7 C7 F Em7 A7 69 Dm 7

77 Gm7 C7 Fm7 Fm7 Bb7 Eb Em A7

85 Dm Em7 A7 Dm Gm7 C7 F 3

93 TEMPO I

free Rubato-

*Cadenza EXT DbM7b5*

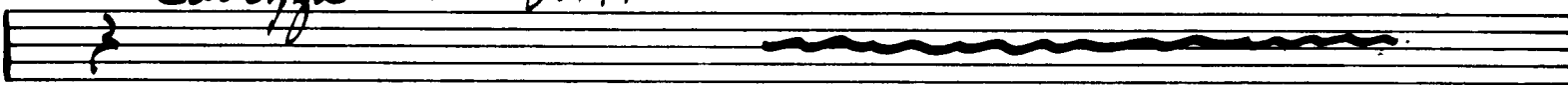

*End like*

# 76

H. LEVY

## A SMITH NAMED GREG

*slow*

8 9 17 8

25 *fast* 29 OPEN FOR CHORUSES

29 16 45 6 53

6 UNIS mf

10

69 mf

10

77

*cadenza opus*

76  
TRAP

H. LEVY

# A SMITH NAMED GREG

Slow

8 ? 9 8 17 8 ?

25 fast 4 29 OPEN for CHORUSES -

29 16 45 6

53 6 UNIS. 61

69

77

85

93

TEMPO I

EXT CADENZA

76  
RPT III

H. LEVY

# A SMITH NAMED GREG

slow

8 9 8 7 8

25 fast 4 29 OPEN FOR CHORUSES

29 16 45 6

53 6 UNIS 61

69

# A SMITH NAMED GREG

*slow*

8 9 17 8

**25** *fast* 4 **29** OPEN FOR CHORUSES -

**29** 16 **45** 6

**53** 6 **61**

**69**

**77**

*mf* *cresc*

93 TEMPO I 8 ? 101 8 109 6

*Bari Cad.....*

2 ?

# A SMITH NAMED GREG

16  
TRPT I

slow

8 ? 9 8 17 8 ?

5 fast

4 29 OPEN FOR CHORUSES ~~~~~

9 16 45 6

73 6 61

69

77

Bari Cadenza

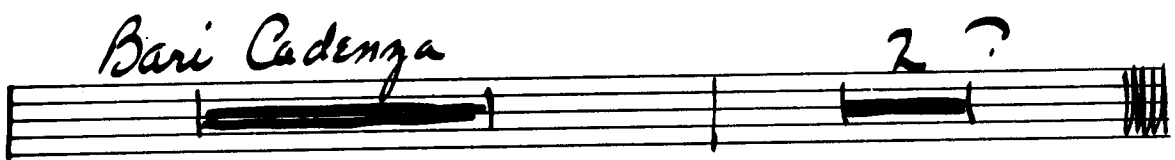

# 76

H. LEVY

## A SMITH NAMED GREG

*slow*

1 8 9 8 17

*mt*

*fast*

5 29

OPEN CHORUSES to Bari

15 45

*mt*

53 7

13 14

69 2

# SMITH NAMED GREG

slow

# 76

# A SMITH NAMED GREG

slow

16  
FROM IV

# A SMITH NAMED GREG

H. LEVY

ME  
BASS)

# 76

H. LEVY

## A SMITH NAMED GREG

slow.

8 ? 9 3 bari cue

17 PLAY.

bari cue.

25 fast 4 29 OPEN CHORUSES for Bari

29 15 PLAY. 45

53 7 61

2

\* PLAY Bari cues ONLY IN ABSENCE OF BARI II.

69

TEMPO I

bari cue

A SMITH NAMED OCELO

76

8 ? 9 8 17 Fm7 Bbm7 Eb7

Abm7 Abm7 Dbm7 Gb7 4 ? 25 fast 4

29 OPEN CHORUSES TO BARI amp 29 - 61

29 = Fm Gm7 C7 Fm Bbm7 Eb7 Abm7 Bbm7 Eb7 Ab

1ST Gm7 C7 2ND Ab 45 Bbm7 Eb7 Abm7

Abm7 Db7 Gbm7 Gm7 C7 53 Fm G7 C7 Fm

# SMITH NAMED GREG

slow. pizz

29 \*OPT. OPEN CHORUSES.

29

Fm Gm7 C7 Fm7 Bbm7 Eb7 Ab Bbm Eb7 Ab

1ST - 2ND - 45

Gm7 C7 Ab Bbm7 Eb7 Bbm7

Abm7

Abm7

53

Fm G7 C7 Fm Bbm7 Eb7 Abm7 Bbm7 Eb7

Ab Gm7 C7 61

Ab Gm7 C7 Fm Gm7 C7 Abm7

Bbm7 Eb7 Abm7 Bbm7 Eb7 Ab Gm7 C7

Bbm7 Eb7 Abm7 Bbm7 Eb7 Ab Gm7 C7

69

Fm Gm C7 Abm7 Bbm7 Eb7 Ab

Bbm7 Ab Ab 77 Bbm7 Eb7

Bbm7 Ab Ab Bbm7 Eb7

Ab Ab Abm7 Db7 Gb

Ab Ab Abm7 Db7 Gb

85 Fm Gm7 C7 Fm Bbm7 Eb7

93 TEMPO I

101

109

bari cad.

# A SMITH NAMED GREG

slow

fast

